Rückstellung bei Übertrag f = 9999 Hz ÷ 1Hz

CARRY INDICATION F = 9999 Hz ÷ 1Hz

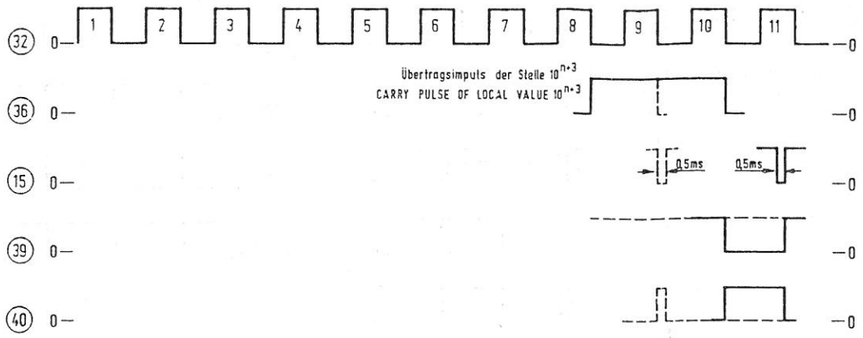


Durchgezogen: Zähler - Rückstellimpuls kommt nach Schluß des Übertrag - Impulses.
Gestrichelt: Zähler - Rückstellimpuls kommt, während der Übertrag - Impuls anhält.

FULL LINE: RESET PULSE ARRIVES AFTER THE END OF CARRY PULSE.
DAS HED: RESET PULSE ARRIVES DURING CARRY PULSE.

Zeitbasis, Speicherübernahme und Zähler - Rückstellimpuls bei 10 Hz ÷ 10000 Hz

TIMEBASE, HOLD AND RESET AT 10Hz ÷ 10000Hz

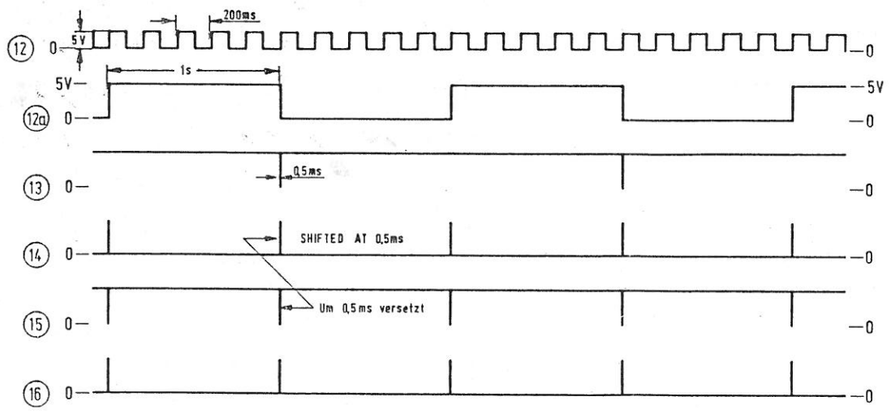


Meßfrequenz 1000 Hz

MEASURING FREQUENCY 1000 Hz

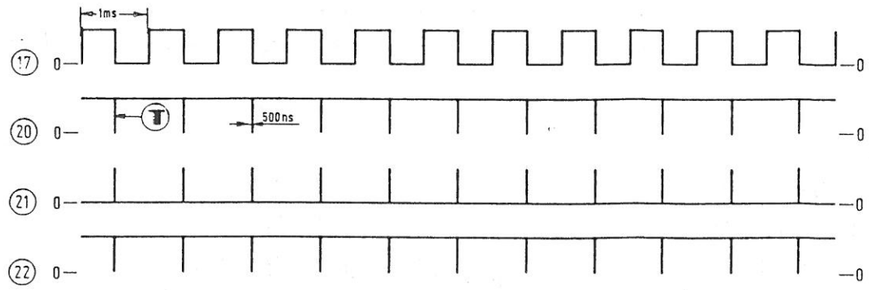


Meßfrequenz 99,99 kHz

MEASURING FREQUENCY 99,99 kHz

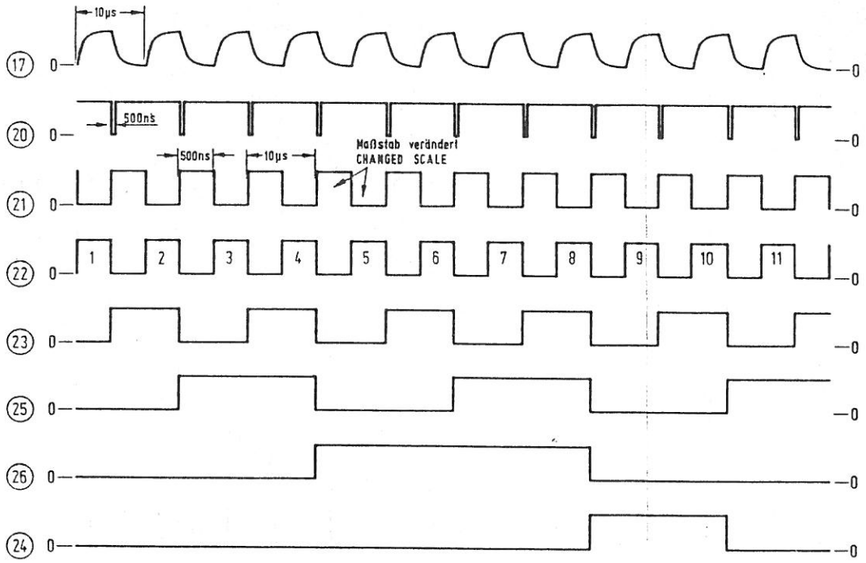


Tonger

(9.4

Impulspla